

Check All Dimensions on Site

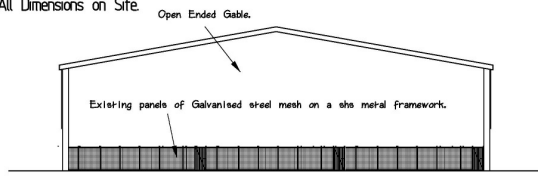

Existing East Elevation.

Proposed Profiled Composite Steel Sheeting to fill in the gable end.

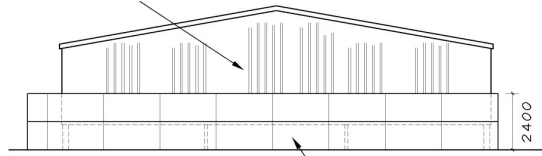

Proposed East Elevation.

**REVISED PLAN**

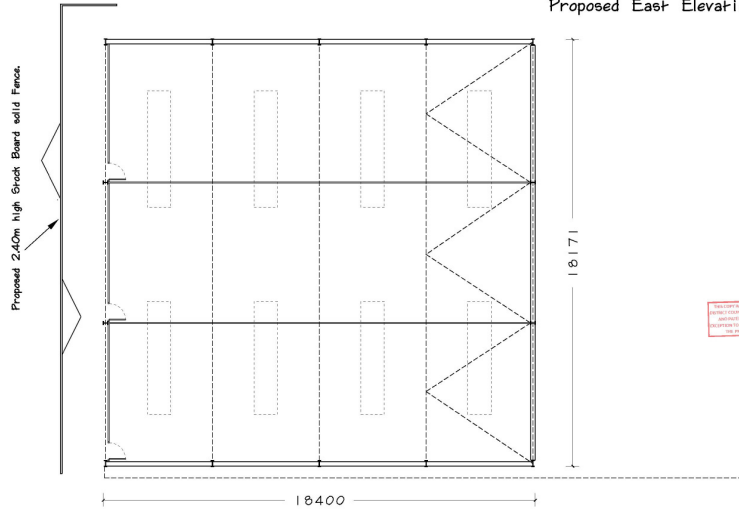

This drawing has been prepared by the author and is not to be used for any other purpose without the written consent of the author. The author is not responsible for any errors or omissions in this drawing.

SCALE :- 1:100.

Existing Layout.

DATE  
29/07/16

**MIKE PUNCHARD  
PLAN DRAWING SERVICE**

9 THE AVENUE, NORTON, MALTON.  
N. YORKS. YO17 9EF  
TEL:- 01653 694276

**TITLE :-** Existing Agricultural Building which is to be utilised as a covered Exercise area.

**AT :-** Wintringham Common House, West Knapton.

**DATE :-** March 2016.

**DRAWING No. 35-1111-6.**